The Password

1962 - 1963

LIBRARY
MANSFIELD STATE COLLEGE
MANSFIELD, PENNSYLVANIA

DENT HANDBOOK

SFIELD STATE COLLEGE
ANSFIELD, PENNA.

Special
LD
4481
.P665
.P27
1962-63

MANSFIELD UNIVERSITY LIBRARY
3 3098 00258 9039

IDENTIFICATION

Name .....

College Address .....

Home Address .....

Class .....

Curriculum .....

STAFF

Editor
Donna McManigle

Assistant
Mary Smith

Adviser
Mr. Ed Van Dyne

PASSWORD

MANSFIELD UNIVERSITY LIBRARY
Mansfield, PA 16933-1198

FOR USE IN
LIBRARY ONLY

Special
LD
4481
.P665
.P27
1962-63

TABLE OF CONTENTS

PAGE

Activities 30

Activities, Students 30

Calendar of Events, 1962-63 5

Committees, Student 34

Constitution, Classes 84

Constitution, Student Government 76

Emergency Procedures 73

General Information 24

Government, Student 30

INDEX 88

Officers, Classes, Student Government 31

Organizations 42

Regulations 60

Sports Schedules 21

424527

THE PRESIDENT'S MESSAGE

Lewis W. Rathgeber, Ph. D.
President of the College

Dear Freshmen;

I am most pleased to welcome you to Mansfield State College. Over our vast country colleges are opening their doors to a new group of enthusiastic students entering a new, a challenging world.

During the past few years you may have read and heard about expansion of our college. This program is consistent with a world of dynamic progress. You of the class of 1966 will experience much of this expansion program. You will see a great increase in the student population, faculty and staff and the construction of needed dormitories, classrooms and other facilities.

Our continued growth includes the academic area as well as the physical plant. With the completion of a revised curriculum including a liberal arts program, graduate study and improved teacher education the multi-purpose goal of Mansfield State College will be realized.

Today's college student is asked to develop a keen sense of individual responsibility. He is more than ever on his own. Each of you reflect the image of Mansfield State College. Your personal conduct and group behavior will be so judged.

We of the faculty and staff have tried to create an atmosphere in which intellectual curiosity will flourish. May your years here be profitable, memorable and pleasant.

Yours sincerely,

Lewis W. Rathgeber

MANSFIELD HAIL

The Official Mansfield State College Alma Mater

WILL GEORGE BUTLER
Mansfield '97

Old Mansfield, high upon the eastern hill,
  Dear Mansfield, hail to thee!
Thy loyal sons and daughters with a will
  Salute in melody.
We bring a laurel wreath of praise,
  And pledge our love thro' all the days;
Our Alma Mater, dear, all hail to thee!
  Old Mansfield, hail to thee!

The world is better for the beacon light
  Which thou has shed abroad,
Strong hearts are stronger for the testing flight
  That leads men up to God.
In all the varied walks of life, in peaceful path
  and stress of strife,
We find thy sons and daughters true to thee,
  Old Mansfield, hail to thee!

We never can forget the days we've spent
  Within thy hallowed walls.
We'll learn sometime what all your lessons meant
  When larger duty calls.

CALENDAR OF EVENTS

1962 - 63

(Sports Schedules follow)

Mon. - Fri., Sept. 10 - 14
Student Council retreat

.....

.....

Mon., Sept. 10
8:00 a. m. Freshman orientation starts
7:30 p. m. Student mixer, Student Center

.....

.....

Tues., Sept. 11
8:00 a.m. Freshman orientation
8:00 p.m. Bonfire and sing, Water Tower

.....

.....

Wed., Sept. 12
8:30 a. m. Freshmen, transfers register
7:00 p. m. Treasure hunt

.....

.....

Thurs., Sept. 13

8:00 a. m.	Freshman orientation
8:30 a. m.	Juniors, Seniors register
7:30 p. m.	Dance, Student Center

.....

.....

.....

Fri., Sept. 14

8:00 a. m.	Freshman orientation
8:30 a. m.	Sophomores register
7:00 p. m.	Movie, Straughn Auditorium, followed by dance, Student Center

.....

.....

Sat., Sept. 15

8:00 a. m.	Freshman orientation
2:00 p. m.	Student - Faculty Reception, Gymnasium
8:00 p. m.	Variety Show, Straughn Auditorium

.....

.....

Sun., Sept. 16

3:00 p. m.	Big-Little Sister Tea

.....

.....

Mon., Sept. 17
8:00 a. m. Classes begin
Freshman Initiation week starts

.....

.....

Tues., Sept. 18
2:00 p. m. President's Convocation

.....

.....

Thurs., Sept. 20
6:00 p. m. Dinner for area clergymen; student student receptions at local churches

.....

.....

Fri., Sept. 21
7:00 p. m. Tribunal

.....

.....

Sat., Sept. 22
10:30 a. m. Student Christian Association welcome, Smythe Park

.....

.....

Mon., Sept. 24
6:00 p. m. Big-Little Sister picnic

.....

.....

Tues., Sept. 25
2:00 p. m. Assembly, Prof. Marion I. Wright

.....

.....

Wed., Sept. 26
8:00 p. m. Mansfield Feature Series, Turnau Opera Players

.....

.....

Fri., Sept. 28
Phi Sigma Pi weekend

.....

.....

Thurs., Oct. 4
2:00 p. m. Student Government Association meeting

.....

.....

Fri., Oct. 5
Class of 1964 weekend

.....

.....

Tues., Oct. 9
A Day at College

.....

.....

Sat., Oct. 13
Parents' Day

.....

.....

Fri., Oct. 19
8:00 p. m. Mansfield Feature Series,
N. Y. Production of
"Under Milkwood"

.....

.....

Sat., Oct. 20
Homecoming

.....

.....

Tues., Oct. 23
2:00 p. m. Assembly, Dr. Nasrollah S. Fatemi

.....

.....

.....

Sat., Nov. 3
8:00 p. m. Mansfield Feature Series,
"The Jazz Story,"
Randy Weston Quartet

.....

.....

Sun., Nov. 4
3:00 p. m. College-Community Symphony
concert

.....

.....

Fri., Nov. 9
8:00 p. m. Cotillion jazz festival

.....

.....

Tues., Nov. 13
2:00 p. m. Assembly, Miss Lesley Frost

.....

.....

Thurs. - Sat., Nov. 15 - 17
The Players, fall production

.....

.....

Mon., Nov. 19
Thanksgiving dinner and dance

.....

.....

Tues., Nov. 20
12 N Thanksgiving recess starts

.....

.....

Mon., Nov. 26
8:00 a. m. Thanksgiving recess ends

.....

.....

Fri., Nov. 30
Radio Club weekend

.....

.....

Tues., Dec. 4
2:00 p. m. Assembly, Abe Laufe

.....

.....

Fri., Dec. 7
Les Jongleurs weekend

.....

.....

Fri., Dec. 14
Christmas dinner and dance

.....

.....

Sun., Dec. 16
7:30 p. m. Christmas choral concert

.....

.....

Wed., Dec. 19
12 N Christmas recess starts

.....

.....

Thurs., Jan. 3
8:00 a. m. Christmas recess ends

.....

.....

Tues., Jan. 8
2:00 p. m. Assembly, Walter Sullivan

.....

.....

Tues., Jan. 15
2:00 p. m. Assembly, Phi Mu Alpha

.....

.....

Mon., Jan. 21
Final examinations start

.....

.....

Thurs., Jan. 24
Semester ends

.....

.....

Mon., Jan. 28
8:30 a. m. Registration starts

.....

.....

Wed., Jan. 30
8:00 a. m. Classes start

.....

.....

Fri., Feb. 1
Women's Athletic Association weekend

.....

.....

Tues., Feb. 5
2:00 p. m. Assembly, Joseph G. Rayback

.....

.....

Fri., Feb. 8
Student Christian Association weekend

.....

.....

Fri., Feb. 15
Class of 1963 weekend

.....

.....

Sun., Feb. 17
3:00 p. m. College-Community Symphony concert

.....

.....

Tues., Feb. 19
2:00 p. m. Assembly, Norris Houghton

.....

.....

Thurs., Feb. 21
8:00 p. m. Mansfield Feature Series,
Thomas Schumacher, pianist

.....

.....

Fri., Feb. 22
Class of 1965 weekend

.....

.....

Tues., Mar. 5
2:00 p. m. Assembly, Sidney J. Harris

.....

.....

Thurs. Mar. 7
2:00 p. m. Student Government Association
meeting

.....

.....

Fri., Mar. 8
Phi Sigma Epsilon weekend

.....

.....

Tues. - Thurs., Mar. 12 - 14
Religion in Life programs

.....

.....

Fri., Mar. 15
Cotillion Weekend

.....

.....

Sat., Mar. 16
8:00 p. m. Mansfield Feature Series,
Anna Russell

.....

.....

Sun., Mar. 24
3:00 p. m. Phi Mu Alpha Concert

.....

.....

Tues., Mar. 26
2:00 p. m. Assembly, Robin M. Williams

.....

.....

Fri., Mar. 29
Mardi Gras Weekend

.....

.....

APRIL — FINE ARTS FESTIVAL MONTH

Tues., April 2
Assembly, to be announced

.....

.....

Thurs. - Sat., April 4 - 6
The Players, spring production

.....

.....

Mon., April 8
8:00 p. m. Mansfield Feature Series,
Manhattan Trio

.....

.....

Tues., April 9
Assembly, to be announced

.....

.....

Wed., April 10
12 N Easter recess starts

.....

.....

Tues., April 16
8:00 a. m. Easter recess ends
2:00 a. m. Assembly to be announced

.....

Fri., April 19
Art movie to be announced

.....

.....

Sun., April 21
College Community Symphony concert

.....

.....

Tues., April 23
2:00 p. m. Assembly, to be announced

.....

.....

Fri., April 26
Student Government Conference
8:00 p. m. Art movie

.....

.....

Sat., April 27
8:00 p. m. Choral Festival

.....

.....

Sat., May 4
Spring Weekend

.....

.....

Tues., May 7
2:00 p. m. Awards Assembly

.....

.....

.....

Wed., May 8
8:00 p. m. Mansfield Feature Series
Richard Dyer Bennett

.....

.....

.....

Fri., May 10
Phi Mu Alpha weekend

.....

.....

.....

Thurs. - Sat., May 16 - 18
8:00 p. m. Opera Workshop, Spring Production

.....

.....

.....

Sat., May 18
Alumni Day

.....

.....

.....

Mon. - Fri., May 20 - 24
Final examinations

.....

.....

.....

Sun., May 26
Baccalaureate and Commencement

.....

.....

.....

.....

.....

.....

.....

SPORTS SCHEDULES

FOOTBALL 1962

Sat.	Sept. 22		Open Date	
Sat.	Sept. 29	2:00	Bloomsburg S. C.	Away
Sat.	Oct. 6	2:00	Cheyney S. C.	Away
*Sat.	Oct. 13	2:00	Millersville S. C.	Home
**Sat.	Oct. 20	2:00	East Stroudsburg S. C.	Home
Sat.	Oct. 27	8:00	Lock Haven S. C.	Away
Sat.	Nov. 3	2:00	West Chester S. C.	Home
Sat.	Nov. 10	2:00	Kutztown S. C.	Away

*Parents' Day

**Homecoming

BASKETBALL 1962 - 63

Sat.	Dec. 1	8:15	Indiana	Away
Wed.	Dec. 5	8:15	Millersville	Home
Sat.	Dec. 8	8:15	Kutztown	Home
Mon.	Dec. 10	8:15	Lock Haven	Away
Wed.	Dec. 12	8:15	Shippensburg	Home
Sat.	Dec. 15	8:30	West Chester	Away
Mon.	Dec. 17	8:15	Indiana	Home
Tues.	Dec. 18	8:15	Gannon	Away
Sat.	Jan. 5		Open Date	
Wed.	Jan. 9	8:15	Bloomsburg	Home
Sat.	Jan. 12	8:15	Cheyney	Away
Sat.	Jan. 19		Open Date	
Sat.	Jan. 26	8:30	Millersville	Away
Wed.	Jan. 30	8:15	East Stroudsburg	Away
Mon.	Feb. 4	8:15	Lock Haven	Home
Wed.	Feb. 6	8:15	Kutztown	Away
Sat.	Feb. 9	8:15	Shippensburg	Away
Wed.	Feb. 13	8:15	West Chester	Home
Sat.	Feb. 16	8:00	Bloomsburg	Away
Wed.	Feb. 20	8:15	Cheyney	Home
Sat.	Feb. 23	8:15	East Stroudsburg	Home

BASEBALL 1963

*Wed.	Apr. 24	1:30	Cortland	Away
*Tues.	Apr. 30	1:30	Bloomsburg	Away
*Mon.	May 6	1:30	Lock Haven	Home
*Thurs.	May 9	1:30	Bloomsburg	Home
*Sat.	May 11	1:30	Lock Haven	Away
*Mon.	May 13	1:30	Millersville	Home

*Double Header

GOLF 1963

Fri.	Apr. 26	2:00	Wilkes College	Away
Tues.	Apr. 30	1:00	Bloomsburg-Lock Haven	Home
Fri.	May 3	1:00	Lycoming - Bloomsburg	Away
Mon.	May 6	1:00	Lock Haven-Bloomsburg	Away
Thurs.	May 9	1:00	King's College	Home
Mon.	May 13	10:00	State College Tournament	

REGULARLY SCHEDULED ORGANIZATION MEETINGS

Organization	Day	Week	Time
Board of Presidents	Tuesday	1	7:00 p. m.
Carontawan Staff	Wednesday	1, 3	6:30 p. m.
Carontawan Workshop	Thursday	1, 2, 3, 4	2:00 p. m.
English Club	Monday	4	7:30 p. m.
Four H Club	Tuesday	4	6:45 p. m.
Gamma Theta Upsilon	Wednesday	3	7:30 p. m.
I. C. G.	Wednesday	1, 3	6:45 p. m.
Kappa Delta Pi	Thursday	3	7:30 p. m.
Kappa Phi	Tuesday	1, 3	7:00 p. m.
Les Jongleurs	Monday	4	7:00 p. m.
Music Education Club	Monday	3	7:30 p. m.
Men's Dorm Association	Monday	1, 3	10:00 p. m.
Men's Recreation Assn.	Tuesday	2	10:00 p. m.
Newman Club	Tuesday	2, 4	7:30 p. m.
Omicron Gamma Pi	Thursday	2	7:30 p. m.
Phi Sigma Epsilon	Monday	1, 2, 3, 4	9:00 p. m.
Phi Sigma Pi	Wednesday	1, 3	7:00 p. m.
Players	Tuesday	2	7:00 p. m.
Radio Club	Monday	1	7:00 p. m.
Sigma Zeta	Wednesday	1	6:45 p. m.
Student Christian Association	Thursday	1, 2, 3, 4	6:45 p. m.
Student Council	Monday	1, 3	7:00 p. m.

GENERAL INFORMATION

THE COLLEGE

In 1857, the Mansfield Classical Seminary opened with a registration of 105 students. Four months later, the original building burned and the first South Hall was then constructed on the site. It was completed in 1859.

In 1862, the Seminary was converted by the Commonwealth of Pennsylvania into the Normal School of the Fifth District.

Student teaching began in 1871. In 1926, the Normal School was authorized to confer the degree of Bachelor of Science in Elementary and Secondary Education. A year later, the name of the institution was changed to Mansfield State Teachers College.

Indicating a broadened concept of professional preparation, the Pennsylvania Legislature on January 8, 1960 authorized the title Mansfield State College.

Since it was authorized to grant the B. S. in Education, Mansfield has expanded its curriculum to include the special fields of Music Education, Home Economics Education and Library Science.

The present campus consisting of 14 principal buildings attractively set in 75 rolling acres is due for considerable expansion in the near future. An approved six year, six million dollar building program will include new dormitories, a new infirmary and a field house.

Present enrollment will increase as these buildings are completed.

MAIL SERVICE

Incoming mail for students is received twice daily Monday through Friday and once on Saturday. It is distributed to the student mail boxes in each dormitory at approximately 10:30 a. m. and 3:00 p. m. There is an official mailbox under the second floor arcade for outgoing mail. Please request that your box number be put on mail sent to you.

TELEPHONE SERVICE

Incoming telephone calls for men and women dormitory students are received in the offices of the respective deans from 8:30 a. m. to 10:00 p. m. After 10:00 p. m. calls of an emergency nature are received by the night watchman and are relayed to the appropriate dean.

Campus Phone Numbers

Switchboard	200
Bookstore	Ex. 45
Dean of Men	Ex. 41
Dean of Women	Ex. 15
Hut	Ex. 30
Infirmary	Ex. 39
Library	Ex. 25
North Hall,	
Second Floor	9129
Third Floor	9137
Fourth Floor	9123
Fifth Floor	9136
South Hall	
First Floor	9139
Second Floor	9138
Third Floor	9130
Fourth Floor	9125
Annex	9131
Phi Sigma Epsilon	
Office	580
Residence	9128

CAMPUS BOOK AND SUPPLY STORE

A book and supply store is operated by the College Student Services, Inc. Any profit accrues to College Student Services, Inc. for the furtherance of student life. The store is open from 8:30 a. m. to 4:00 p. m. Monday through Friday.

COUNSELING SERVICE

Student counseling is primarily concentrated in the offices of the Deans of Men and Women. Students may consult the deans on personal and college problems at any time.

The Dean of Students is concerned with general student welfare. Financial aid and part time employment may be obtained through the office of Dean of Students.

MANSFIELD FEATURE SERIES

The Mansfield Feature Series is designed to provide cultural experience on a high level for the MSC students and faculty. It brings to the college the finest lecturers, musicians, dancers, and actors obtainable. Some of the programs presented last year were the Charlie Byrd Trio, James Mathis, the Canadian Players, the Zachary Solov Ballet, and the Riverside Chamber Singers. Admission to these programs is covered by the student activities fee.

ASSEMBLIES

Assemblies for the student body, the faculty and public are held Tuesdays at 2:00 p. m. in Straughn Auditorium. Their primary purpose is to supplement the work of the classroom and to vary student activities. Attendance at some assemblies is required of all students.

MOTION PICTURES

On Friday or Saturday evenings motion pictures are frequently shown in Straughn Auditorium. The finest films in the fields of education and entertainment are presented. Admission is covered by the student activities fee.

MANSFIELD BUSINESS HOURS

The United States Post Office
Window Service

Mon., Tues., Thurs. and Fri.. .... 8 a. m. to 5:00 p. m.
Wednesday and Saturday 8:00 a. m. to 12:15 p. m.

The lobby of the post office is open daily from 7:00 a. m. to 6:00 p. m. and on Sunday from 9:00 a. m. to 6:00 p. m.

The First National Bank
Window Service

Mon., Tues., Thurs. and Fri. 9:00 a. m. to 3:00 p. m.
Wednesday and Saturday 9:00 a. m. to 12:00 noon

The bank welcomes student checking accounts. Students may cash checks not exceeding $25.00 drawn on other banks by paying a fee of ten cents. Enrollment cards must be presented.

Business Hours of
Mansfield Stores

Mon., Tues., Thurs., Sat. 9:00 a. m. to 5:30 p. m.
Wednesday ..... 9:00 a. m. to 12 noon
Friday ..... 9:00 a. m. to 9:00 p. m.

THE MANSFIELD CHURCHES

FIRST BAPTIST CHURCH
North Main Street
The Rev. Earl Sires, Pastor

CHURCH OF THE HOLY CHILD
(Roman Catholic)
South Main Street
The Rev. Martin Roche, Pastor

ST. JAMES EPISCOPAL CHURCH
Wellsboro and St. James Streets
The Rev. Richard V. Landis, Vicar

METHODIST CHURCH
Wellsboro and Academy Streets
The Rev. Harry Sagar, Jr., Minister

FIRST PREBYTERIAN CHURCH
Wellsboro Street
The Rev. William R. McElwain, Minister

SEVENTH DAY ADVENTIST CHURCH
Main and Elmira Sts.
Elder Ronald Neal

CHURCH OF CHRIST DISCIPLES
Canoe Camp, Pa.
The Rev. Otto Marshall, Minister

PASTOR OF LUTHERAN STUDENTS
The Rev. Sidney Kitts

HIGHWAY TABERNACLE ASSEMBLY OF GOD
Rev. Raymond Valimont, Jr.

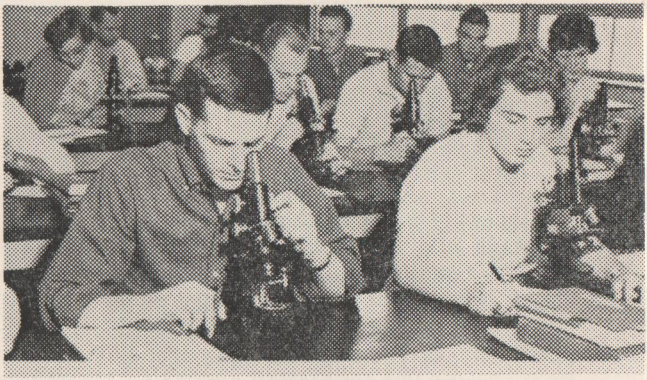

FOR KNOWLEDGE . . .

The Science Lab

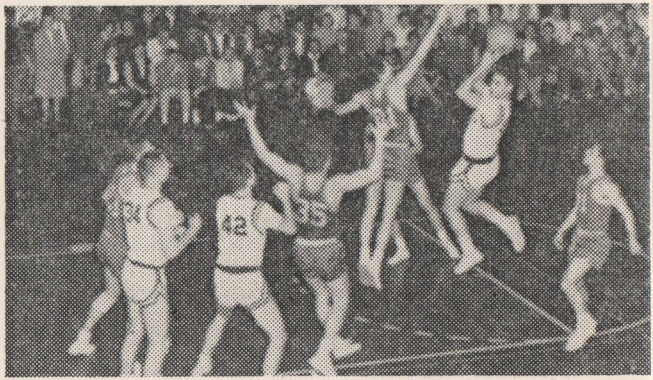

. . . AND FITNESS

Basketball at the gym

STUDENT ACTIVITIES

STUDENT GOVERNMENT

Greater student participation in the direction of their own affairs has been one of the most important developments in recent Mansfield history. Greater student participation means that each student assumes more responsibility for the proper action, conduct and thinking which accompanies the privilege of directing their own affairs.

Student Government Association

All Mansfield students are automatic members of the Student Government Association. Monthly meetings are held for airing and for voting on major issues and for hearing reports on the actions and decisions of the Student Council.

Student Council

President ..... George Novitsky
Vice-President ..... Jacqueline Duval
Secretary ..... James Carlson
Treasurer ..... Kathleen Francis
Adviser ..... Dean Godward
Delegates at Large ..... Bernard Crisi
Thomas Dutchess
Russell Eiffert
Gerald Mattis

Presidents of Organizations

Women's Dorm ..... Donna George
Men's Dorm ..... Robert Eggleston
Women's Day ..... Diane Husted
Men's Day ..... Arthur Watkins
Senior Class ..... Gerald Smith
Junior Class ..... Stephen Rothstein
Sophomore Class ..... Thomas Wallon
Freshman Class ..... To be elected

CLASS OFFICERS

Senior Class

President ..... Gerald Smith
Vice-President ..... Ladd Harris
Secretary ..... Carol Herman
Treasurer ..... Irene Pierce

Junior Class

President ..... Stephen Rothstein
Vice-President ..... Richard McKean
Secretary ..... Nancy Bachman
Treasurer ..... Larry Van Druff
Adviser ..... Dean Zulak

Sophomore Class

President ..... Thomas Wallon
Vice-President ..... Ken Griffiths
Secretary ..... Norma Fran
Treasurer ..... David Kessler
Adviser ..... Mrs. Millward

Freshman Class
(To Be Elected)

.....

.....

.....

.....

.....

OFFICERS

Women's Dorm Council

President ..... Donna George
Vice-President ..... Shirley Trautman
Secretary ..... Ann Leahy
Treasurer ..... Danna Griffiths
Adviser ..... Dean Morton

Men's Dorm Council

President ..... Robert Eggleston
Senior Member ..... John Beck
Junior Member ..... James Turner
Junior Member ..... Dennis Kubasko
Sophomore Member ..... Victor Ortiz

Day Student Officers

Women's President ..... Diane Husted
Men's President ..... Arthur Watkins
Women's Vice-President ..... Susan Rush
Men's Vice-President ..... Ambrose Petrobowski
Secretary-Treasurer ..... Mary Margaret Joseph
Advisers ..... Assistant Deans

BOARD OF PRESIDENTS

The Board of Presidents was formed to facilitate communications, cooperation, and coordination of all campus organizations to the utmost of their abilities. Its membership is made of the presiding officer of each campus organization.

Chairman ..... Donald Derk
Secretary ..... Sharon Troutman

THE STUDENT UNION

The Student Union was organized in October 1955. It was made possible by the donations of students, alumni, and organizations. The Student Union, or "Hut," as it is termed, is the favorite gathering place for those wishing to sit and talk, hear records, or play cards, bumper pool, and other games. The "Hut" also provides refreshments at its soda fountain and snack bar.

THE STUDENT UNION COUNCIL

The Student Union Council is a council recently formed for the purpose of advising the Board of Directors of College Student Services, Inc. on the policies and activities of the Student Union. Each of the five governing student organizations on campus are represented by an equal number of members. This council meets once a month.

STUDENT COUNCIL STANDING COMMITTEES

(* Denotes Committee Chairmen)
May 4, 1962

Alumni Relations

Mr. Lunn
Elaine Plieskatt*
John Weiss
Darlene Woodard
Bonnie Pruyne
Larry Crounse
Jeanne Chambers
Horace King
Patti Weisbrod
Beverly Beers

Big-Little Sister

Dean Morton
Marion Yozviak*
Alice Zanolini
Helen Trimborn*
Judy Young
Marion Painter
Margaret Price
Judy Gulden
Linda Erickson
Loretto Scotia
Linda Baker
Kay Greenough

Campus Cotillion

Mr. Wilcox
Phyllis Gonsky*
Eric Long*

Assembly Programs

Mr. Sullivan
Curt Van Sciver*
Connie Paris
Jane McHeffey
Vera Reese
Howard Becker
Carol Kester
Walter Beadeu
Carol Peet
Jeanne Robbins

Budget Committee

Dean Godward
George Novitsky*
Jackie Duval
Helene Trimborn
Pat McCabe
Jane DeWitt
Jack Tombosky
Jim Toothaker
Barbara Compton
Joan Stineman
Curt Van Sciver
Diane Husted
Arthur Watkins
Tom Dutchess
Donna George

Christmas

Dean Morton
Penny Anderson*
Jan Rogers*
Judy McCoy
Ann Leahy
Sarah Beecher
Marie Smith
Judy Hild
Dolores Satkowski
Maryanne Sloney
Bonnie Strain
Curt Van Sciver
Frank Worthington
Dick Harrison

Homecoming

Mr. Gibson
Mary Margaret Joseph
Maryanne Sloney
Sharon Troutman
Don Derk
Ernie Supulski
Linda Harbough
Marilyn Putman
Penny Davies
Donna McManigle*
Donna Hamm
John Sevanick

Election Chairman

Steve Rothstein

Freshman Week

Tom Dutchess*

Dining Room

Dean of Women
Dick McKean
Mike McAndrews
Maryanne Sloney
Steve Rothstein*
Howard Robertson
Charlene Tacarro
Norma Franzen
Paul Beard
Elizabeth Foley
Head Waiter

Mansfield Features

Mr. Conaway
Mary Smith*
Vivian Blackwell
Lee Stonemetz
Ruth Hennip
Ed Kimmel
Yvonne Button

Mardi Gras

Penny Davies*
Diana Harn
Diana Lent
Nancy Holland
Bernadette Jackson
Danita Shaw
Nancy Barron
Nancy Frear
Jody Greco
Charles Holler
Guy Bravo
Horace King

Organizations Evaluations

Kathy Francis*
Tom Dutchess
Mary Ann Greene
Penny Anderson
Joan Bourke
Barbara Troutman

Parents Day (Day)

D. Houck
R. Simons
Kay Greenough
Vic Saginario*
Pat McCabe
Al Dow
Linda Etter
Connie Paris

Parents Day (Eve)

Russell Eiffert*
Daniel Kleynowski
Julie Dieffenbacher
Sally Donahue
Ruth Hennip

Password

Mr. Van Dyne
Mary Smith *
Bonnie Pruyne
Howard Robertson

Pep Rally

Mrs. Lutes
Barbara Page*
Dolores Satkowski
Richard Koeppel

Point System Chairman

Gerald Smith

Retreat

Jim Carlson*
Gerry Mattis
Bernard Crisi
Kathy Francis
Donna George

September Calendar

Dean Costello
Alice Wenger*
Dale Bushofsky
Fred Sprout
Ruth Locke

Social Calendar

Jackie Duval*
Bill Belcher

Spring Committee

Mrs. Lutes
Pat Clancy*
Astrida Vanadzins*
Carolyn Snook
Jim Newton
Al Neumeyer
Howard Becker
Janet Harris
Patricia Fox
Lois Epler
Marion Long
Dolores Satkowski
Janice Schoonover
Linda Etter

Stud. Fac. Wel. Dance Committee

Deans Costello, Morton
Pat Schultz*
Judy McCoy
Ed Jones
Karen Bishop
Rick Jones
Jane McHeffey
David Brace
Maryanne Bisland

Student Union

Dean Godward
George Novitsky*
Bill Belcher
Jack Tombosky
Curt Van Sciver
Larry Crounse
Marty Rood
Len Givens
Bob Lugg
Barbara Bailey
Sally Donohue
Nancy Barren
Steve Rothstein
Gerald Smith
Jim Carlson

Leadership

Frank Snook*
Dennis Littlefield

Usher Chairman

Joanne Lanphere*
Rebecca Davis

Thanksgiving

Dean Morton
Bonnie Strain*
Carolyn Snook
Beverly Beers
Horace King
James Carlson
Meg Curren
Bob Winslow
Nancy Bachman
Nancy Kime

Who's Who

All Student Council members; all deans; all department heads. (Chairman will be appointed by Dean of Students).

Student Gov't. Conference

Donna George*
Bob Eggleston*

Student Recreation

Mrs. Lutes
Gerry Mattis*
Maryanne Sloney
Jack Tombosky
Nancy Frear
Gerry Smith
Dick Devlin
Margaret Hart

EXTRA-CLASS POINT SYSTEM

The extra-class point system at Mansfield State College aims to distribute responsibilities and honors in extra-class activities among the maximum number of students, to assist students in balancing their class and extra-class activities, to develop competent leadership in the student body, and to promote efficiency in each activity.

For the accomplishment of these purposes, each recognized extra-class activity office has been assigned a certain value in points, ranging from one to ten, the number being determined by the amount of work entailed by that activity.

No student may carry more than ten points per year and no student may serve as president of more than one organization at a time.

Extra-class points are not credited toward academic standing.

The point system is administered by a member of the Student Council. It shall be the duty of this member to enforce the point system to record all activities of students in card catalogs containing a card for each student.

The secretaries of all student groups must submit lists of all members and all officers within one week after organization in the fall and within two days after admissions or elections whenever these occur during the year.

Distribution of Extra-Class Points

STUDENT COUNCIL

President	10
Vice-President	6
Secretary	6
Treasurer	6

MEN'S AND WOMEN'S DORMITORY COUNCILS

President of Women's Dormitory 8
President of Men's Dormitory 7
Council Members 6

CLASSES

	Fresh.	Soph.	Jr.	Sr.
President	6	6	6	7
Vice-President	2	2	2	2
Secretary	2	2	2	2
Treasurer	2	2	2	2

CARONTAWAN BOARD

Editor 7
Advisory Editor 7
Business Manager 7
Department Editors 4
Assistant Business Manager 2
Assistant Department Editors 2
Staff Members 2

DEPARTMENTAL OFFICERS

Representative 6
Alternate 2
Secretary 2

FLASHLIGHT

Editor 8
Assistant Editors 4
Business Manager 7
Assistant Business Manager 3
Executive Board Members 3
Reporters 2

DAY STUDENT CLUBS

President 6
Vice-President 3
Secretary-Treasurer 4
Executive Board Members 3

OTHER ORGANIZATIONS

President	5
Vice-President	3
Secretary	3
Treasurer	3
Secretary-Treasurer	4
Cabinet Members	2
Historian	2
Warden	2

RULES GOVERNING OFFICE-HOLDING

Scholastic requirements for an elective office carrying points are:

For seniors, juniors, sophomores, and second-semester freshmen:

An average of C, or 2.0.

For first-semester freshmen:

A ranking in the upper half of the high school graduating class.

Student organizations are active only during the academic college year, September through May.

The college, will not assume any responsibility for the collection of any financial account of any member of campus organizations not subsidized by the Student Government Association.

ACTIVITIES FEE

The activities fee paid each semester by every student enrolled at Mansfield State College supports the Student Union. Activity Fee money is distributed to the organizations listed below by a Budget Committee of interested students headed by the dean of students and president of the student council. All organizations receiving money must either be open to all students, or offer some free educational, athletic, or entertaining activity to all students.

Organizations and activities supported by the activities fee are as follows:

Assembly Programs, Athletics, Auditorium Movies, Band, Bookstore, Carontawan, Cheerleaders, Freshman Class, Sophomore Class, Junior Class, Senior Class, Campus Cotillion, Day Students Association, Debate Club, Flashlight, Esquires, Infirmary, Mansfield Feature Series, Men's Dormitory, Student Handbook, Publicity, Radio Club, Social Committee, Student Council, Student Conferences, Women's Intramurals, Men's Recreation Association, Women's Dormitory Association.

ORGANIZATIONS

FRATERNITY AND CLUB INITIATIONS

No physical punishment shall be administered at any time.

The public initiation program shall be submitted in writing for approval to the sponsor and the dean of men at least one day before the initiation begins.

The initiation program shall include no activities on the campus during class hours and no activities which disturb the public in general.

A limited number of off-campus activities will be permitted during class hours, provided that there is no interference with the class attendance of the candidate.

The initiation program shall be conducted in such a manner that classroom work may proceed as usual, and mode of dress or any actions which attract undue attention are undesirable.

HONOR FRATERNITIES

Kappa Delta Pi

President ..... Judith McCoy
Vice-President ..... Paul Donnelly
Treasurer ..... Nancy Watkins
Recording Secretary ..... Beverly Ransom
Historian ..... Marion Long
Adviser ..... Dr. Bone

Juniors having six and Seniors having twelve semester hours of education and who are ranking in the upper quintile of their class are eligible to join this national education honor society.

The aims of KDP are to set up worthy scholastic and professional ideals, to recognize outstand-

ing work in the field of teaching, and to establish teaching on a higher plane in American professional life. Students feel that it is a distinct honor to be invited to join this education honorary fraternity.

Kappa Omicron Phi

President ..... Patricia Farr
1st Vice-President ..... Dianna Lent
2nd. Vice-President ..... Linda Grey
Recording Secretary ..... Marion Yozviak
Corresponding Secretary ..... Diane Hess
Treasurer ..... Deborah Mabon
Guard ..... Betty Ann Bodman
Keeper of Archives ..... Loree Plaisted
Historian ..... Margaret Ireland
Reporter ..... Jacqueline Duval
Advisers ..... Miss Keller, Miss Bibza

Kappa Omicron Phi is a national honorary home economics fraternity which aims to stimulate cultural, inspirational, and professional growth. According to definite scholarship and character requirements, members are selected from home economic students who have completed or are at present enrolled in 8 semester hours in home economics. The aim of every member in this organization is greater understanding of the breadth and scope of the ideal, "to be an efficient and well trained and a confident and helpful homemaker."

Alpha Psi Omega

President ..... Russell Eiffert
Vice-President ..... John Beck
Secretary ..... Edith Kasson
Treasurer ..... Lee Stonemetz
Historian ..... Donna McManigle
Adviser ..... Mr. Conaway

Alpha Psi Omega is a national honorary dramatics fraternity organized to provide an honor society for those doing a high standard of work in dramatics. As students participate in The Players, they are awarded points which qualify them for election to membership in the fraternity. The first step in becoming a member of Alpha Psi Omega is to participate in The Players which is open to all students.

Phi Sigma Pi

President ..... Donald Derk
Vice-President ..... Paul Jurnack
Secretary ..... Max Gimpso
Assistant Secretary and Historian —
Ambrose Petrobowski
Treasurer ..... Gordon Preston

Phi Sigma Pi is a national education fraternity for men in teacher preparation institutions. Its ideals are character, knowledge, and fellowship. Its personnel is limited to men of superior scholastic, professional, and social standing, who have spent at least one year at college.

Sigma Zeta

President ..... Margaret Jones
Vice-President ..... James Newton
Secretary-Treasurer ..... Eileen Brinser

Sigma Zeta is a national honorary science society. Active membership is restricted to upperclassmen possessing high ideals and scholarship. Freshmen and sophomores whose scientific work indicates promise of development are eligible for associate membership.

The objective of Sigma Zeta is the encouragement of undergraduate college students in science and mathematics.

Gamma Theta Upsilon

President ..... Richard Eaton
Vice-President ..... Paul Hutsuk
Secretary ..... John Youngblood
Treasurer ..... John Youngblood
Adviser ..... Mr. Natoli

Gamma Theta Upsilon is an honorary national professional fraternity. Membership is open to both men and women students who have completed at least six semester hours in geography, and have declared an intent to major or minor in geography, and who have an over-all scholastic average of at least 2.0. It seeks to recognize ability and accomplishment in the field of geography and to promote geographical education.

RELIGIOUS ORGANIZATIONS

Student Christian Association

President ..... Waneta Esterbrook
Vice-President ..... Trudy Plowright
Second Vice-President ..... Bonnie Dowse
Recording Secretary ..... Beverly Cloud
Corresponding Secretary ..... Betty Ann Bodman
Treasurer ..... Joseph Watson
Advisers ..... Dr. Heltibridle, Mr. Foreman

The Student Christian Association provides opportunities for the student body to advance in awareness of the responsibilities of a Christian student and citizen. S. C. A. wishes to provide an opportunity for each person to advance in Christian faith and to provide for such growth through worship, study, and action.

Newman Club

President ..... Damon Sykes
Vice-President ..... Marion Parashac
Recording Secretary ..... Mary Ann Sloney

Corresponding Secretary ..... Angela Fiore
Treasurer ..... Patrick Sicilio
Adviser ..... Dr. Bencetic
Chaplain ..... Rev. Martin A. Roche

The Newman Club is a Catholic club of Catholic culture and Catholic fellowship devoted to the spiritual, intellectual, and social interests of the Catholic students. Membership is open to all Catholic students attending Mansfield State College. The MSC Newman Club is a member of the National Newman Club Federation and the Middle Atlantic Province.

Kappa Phi

President ..... Rebecca Davis
Vice-President ..... Ruth Hennip
Pledge Mistress ..... Maryann Green
Recording Secretary ..... Bonnie Dowse
Corresponding Secretary ..... Joyce Smith
Treasurer ..... Betty Ann Bodman
Sponsor ..... Mrs. Bernard Randolph
Associate Sponsor ..... Mrs. Ester Jones
Chaplain ..... Cindy Spencer
Candle Beam Editor ..... Darlene Woodard

The Kappa Phi Club is organized to form a closer association among Methodist women students, to make the work among student women of the Methodist Church more effective and sufficient, and to provide religious training and wholesome social life.

DEPARTMENTAL CLUBS

Music Education Club

President ..... John Sevanick
Vice-President ..... Jewel Bittner
Recording Secretary ..... Elspeth Foley
Corresponding Secretary ..... Margaret Reese

Treasurer ..... Paul Donnelly
News Editor ..... Ann Weaver
Adviser ..... Dr. Henry

The Music Educators Club is an organization open to all students in the Music Education Department. The purpose of the club is to create a greater interest in music education and to discuss common interests and problems.

Omicron Gamma Pi

President ..... Maryon Painter
Vice-President ..... Jeanne Dreisbach
Secretary ..... Barbara Bavera
Treasurer ..... Diana Horn
Advisers ..... Miss Smith, Mrs. Oliphant

Omicron Gamma Pi, affiliated with the National American Home Economics Association, is a local organization open to all home economics students at Mansfield State College. Its purpose is to stimulate extra-curricular work in the field through its monthly meetings, special events, and fashion show.

Association for Childhood Education

President ..... Marion Long
Vice-President ..... Sharon Troutman
Secretary ..... Judith Young
Treasurer ..... Nancy Holland
Advisers ..... Mr. Leon Schlappich, Miss Evans

The A. C. E. is an organization for all students and faculty of the Elementary Department. Monthly meetings are held, and the purposes of the organization are to discuss topics of common interest, to promote closer fellowship among the members, and to help the members become better teachers.

SOCIAL FRATERNITIES

Phi Sigma Epsilon
Phi Mu Chapter

President ..... Dennis Littlefield
Vice-President ..... Allen Dow
Recording Secretary ..... Richard Thatcher
Treasurer ..... Gerald Smith
Corresponding Secretary ..... Curt Van Sciver
House Manager ..... Raymond Elliott
Assistant House Manager ..... Edward La Croix
Rush, Pledge Master ..... Lawrence Parsons, Ronald Bossard
Historian ..... Paul Beard
Publicity Chairman .....
Sgt. at Arms ..... Gerald Cole
Chaplain ..... John Minard
Adviser ..... Dr. MacFadden

A national social fraternity established at Mansfield April 26, 1962. Aims are to stimulate higher standards of scholarship; promote intellectual, moral, and social ideals; foster college spirit and perpetuate friendship and social ties. Membership limited to second semester freshmen and upperclassmen with academic averages of at least 2.00.

SPECIAL INTEREST ORGANIZATIONS

The Art Club
(Officers To Be Elected)

President .....
Vice-President .....
Secretary .....
Treasurer .....
Advisers ..... Dr. Bencetic, Mr. Runyon

The Art Club is an honorary organization for students who have attained an A in one semester of art or who warrant a sponsorship by showing sufficient interest in the club. The Art Club is affiliated with the Eastern Association.

The Players

President ..... Jane McHeffey
Vice-President ..... Dan Kleynowski
Second Vice-President ..... Lee Stonemetz
Secretary ..... Constance Craig
Treasurer ..... Richard McKean
Historian ..... Phyllis Gonsky
Adviser ..... Mr. Conaway

The Players is one of the most active organizations on campus. Membership is gained upon the acquisition of qualifying points through active participation. Each year The Players produces a wide variety of dramatic presentations ranging from conventional theater to the more avant-garde selections. Each year an award is presented to a senior member in honor of former advisers, Miss Sarah Drum and Elizabeth Allen.

English Club

President ..... Mary Smith
Vice-President ..... Kip Astle
Secretary-Treasurer ..... Joan Bourke
Adviser ..... Dr. Elizabeth Swan

The English Club is a professional organization existing to promote mastery of written expression, to encourage worthwhile reading, to promote discussion of literary topics, to stimulate an interest in English through the fields of creative writing and literature, and to motivate an appreciation of literary art and a stimulation and participation in this field.

Mansfield Open Forum

President ..... Kathleen Martin
Vice-President ..... Martin Smith
Secretary ..... to be elected
Treasurer ..... to be elected
Members at Large ..... Michael McAndrews
Adviser ..... Miss Billings

The M. O. F. was organized to stimulate verbal discussion, debate and lectures on all phases of current events.

4-H Club

President ..... Betty Ann Bodman
Vice-President ..... Lorraine Bleiler
Secretary ..... Trudy Ann Vetale
Treasurer ..... Alice Savidze
Historian ..... Barbara Middleton
Song Leader ..... Jewel Ann Bittner
Game Leader ..... Leona Thompson
Reporter ..... Sarah Trautman
Advisers ..... Mrs. Lutes, Dr. Snively

The purpose of the 4-H Club is to provide former, present and future members with the opportunity to participate in 4-H activities, to further interest in 4-H, to develop leadership and citizenship, to provide educational and recreational opportunities, and to render service to the club, the community and the country.

The Geography Club

President ..... Herbert Grace
Vice-President ..... John Earley
Secretary ..... Thomas Ogurcak
Adviser ..... Mr. Sullivan

The Geography Club seeks to recognize and promote the interest of geography among the student body. Membership is open to all persons majoring or minoring in geography, and to others who have a B average in geography, and an over-all academic average of 2.5.

Eastern States Association of Professional Schools for Teachers

Student delegates are chosen by the Student Council to represent Mansfield at an annual meeting.

Student representatives from seventy-three teachers colleges meet in New York City for three days to discuss problems affecting student life and activities.

Intercollegiate Conference On Government

Chairman ..... James S. Toothaker
1st. Parliamentarian ..... Elaine Plieskatt
Recording Clerk ..... Mary Smith
Corresponding Clerk ..... Bronwyn Pruyne
Sergeant-at-Arms ..... Larry H. Crounse
Adviser ..... Mr. Klucsarits

The purpose of the I. C. G. is to provide a means whereby students may learn together how their government operates.

Dedicated to the principles of better government, the Mansfield chapter of ICG is active in politics and political and governmental activities, placing special emphasis on the knowledge and use of parliamentary procedure.

Young Democrats

Chairman ..... Mike McAndrews
Vice-Chairman ..... Edward Cornett
Secretary ..... Gloria Casella
Treasurer ..... Robert Hudzinski

This club, an affiliate of the local I.C.G. chapter, functions "to stimulate in young people, particularly college students, an active interest in governmental affairs, to increase the efficiency of popular government, to foster and perpetuate the ideals and principles of the Democratic party, and to provide for the people through its administration, the highest degree of justice and social welfare and to recruit new members for the Democratic Party . . ."

Young Republicans

Chairman ..... Larry H. Crounse
Vice-Chairman ..... Dale Bushofsky
Secretary ..... Jane McHeffey
Treasurer ..... Dennis Littlefield

The Young Republicans Club is an affiliate of the local I.C.G. chapter, and operates in such a manner as to provide students with practical political experience and to help the Republicans of Tioga County. The organization is looking forward to an active year because of the state elections and plans to provide numerous opportunities for the students to meet many prominent Republicans.

Radio Club

President ..... James Carlson
Vice-President ..... Howard Becker
Secretary ..... Vivian Blackwell
Treasurer ..... Mary Faith Seeley

The aims and objectives of the Radio Committee are to provide the students of MSC with radio programs to offer the administration and faculty of the college the broadcasting media as a channel of communication, to function as a workshop for those interested in the radio medium, and to inform listeners of what goes on at MSC.

Debate Club

President ..... George Witt
Vice-President ..... Gary Fox
Secretary ..... Walter Bedeau
Treasurer ..... Tom Martini
Advisers ..... Dr. MacFadden,
Miss Billings,
Mr. K. Jones

The Debate Club sponsors intercollegiate and on campus speaking events in the areas of debate, discussion, oratory and extemporaneous speaking. It is open to all interested students. It has as its goal the providing of competitive and non-competitive speech activity for students at all levels of achievement.

Les Jongleurs

President ..... Victor Saginario
Vice-President ..... Lee Stonemetz
Secretary ..... Carole Campe
Treasurer ..... Shirley Capwell
Adviser ..... Dr. Henry

The purpose of Les Jongleurs is "to stimulate the learning and presentation of folk songs, dances, and the history behind them among its members through the means of film strips, a record library, slides, guest speakers, and an exchange assembly program."

ATHLETIC ACTIVITIES

In addition to the intercollegiate program the students engage in intra-mural athletics. Tournaments and class competitions afford each student opportunity to participate in his or her favorite sport. Among the most popular are tennis, basketball, volleyball, softball, and bowling.

The M Club

President ..... John Fetchkan
Vice-President ..... Paul Beard
Secretary ..... Gerald Cole
Treasurer ..... Terrance Crouthamel
Historian ..... Gerald Mattis
Advisers ..... Coaches Gibson and Stelmack

The M Club is comprised of men who have earned a varsity letter in one or more inter-collegiate sports. Its purposes are to encourage wholesome living and good sportsmanship and to stimulate interest in athletics.

Among the awards given by M Club are the varsity letter, M Club pins and lifetime membership to qualifying athletes.

Women's Athletic Association

President ..... Astrida Vanadzins
Vice-President ..... Nancy Frear
Secretary ..... Margaret Booth
Treasurer ..... Danna Griffiths
Adviser ..... Mrs. Lutes

The Woman's Athletic Association provides facilities for recreation for women students. Because all women students are eligible to join, W.A.A. is one of the largest organizations on campus.

Points earned in intramural athletics entitle a woman student to progressive awards: first a blazer, next an M letter, and ultimately a W.A.A. key. The senior student judged most outstanding in the organization during her four years is chosen "Woman Athlete of the Year."

Men's Recreation Association

President ..... Gerald Cole
Vice-President ..... Robert Harcharek
Secretary ..... Frank Worthington
Treasurer ..... Lane Haflett

Members At Large:
Senior ..... Herbert Eike
Junior ..... Herbert Smith
Sophomore ..... James May
Adviser ..... Mr. Decker

The Men's Recreation Association, a newly organized club on campus, has been established "to create and develop the interests of the undergraduate men of this college in athletic and recreational activities which may be enjoyed during and after college years and to foster sportsmanship and clean living . . . "

MUSICAL ORGANIZATIONS

The college musical organizations are planned to provide experience and additional instruction for students at various levels of achievement. For this reason groups differ materially from year to year. All attempt to develop a high standard of ensemble technique and musical taste and to acquaint members with representative works of various musical styles.

Included among the instrumental organizations are the orchestra, band, and various chamber music groups. While planned primarily to meet the needs of the students in the Music Education Curriculum, these organizations are always open to qualifying students from other departments.

Students majoring in music are divided into two choral organizations. Corresponding to the instrumental chamber music groups are the Renaissance Singers and various other ensembles.

Lambda Mu

President ..... Beverly Ransom
Vice-President ..... Sherrill Fuller
Recording Secretary ..... Jewel Bittner
Corresponding Secretary ..... Ellen Donmoyer
Treasurer ..... Yvonne Button
Adviser ..... Miss Borkey

Lambda Mu is a local music sorority whose ideals are high standards of musicianship, scholarship, sisterhood, and character. Any woman student in the music department who is at least a second semester sophomore and has a C average in her academic studies and B in her music studies, including an A in one applied music subject of any previous semester is eligible and may be pledged to membership.

Phi Mu Alpha Sinfonia

President ..... Tom Walker
Vice-President ..... Robert Sickler
Secretary ..... Raymond Hontz
Treasurer ..... David Dunlap
Historian-Warden ..... Paul Donnelly
Adviser ..... Mr. Engelhardt

Phi Mu Alpha Sinfonia is a national musical fraternity for men who plan to make music their profession or avocation. This fraternity aims to advance the cause of music in America, to foster the mutual welfare and brotherhood of students of music, to develop true fraternal spirit among its members, and to encourage loyalty to the alma mater.

PUBLICATIONS

The Flashlight

Editor-in-Chief ..... Carol Browning
Assistant Editors .... Joan Bourke, Judith McCoy
Sports Editor ..... Robert Harcharck
News Editor ..... Bertha Williams
Feature Editor ..... Brian Stahler
Business Manager ..... Joan Casper
Circulation Manager ..... Edward Parmenter
Chief Typist ..... Ellen Donmoyer
Assistant Typist ..... Marie Coble
Adviser ..... Mr. Thurbon
Senior Consultant ..... Marilyn Smith
Editorial Assistant ..... Terry Sturm

The college newspaper published monthly by a student staff is a member of the Teachers College Division, Columbia Scholastic Press Association. Students interested in working on The Flashlight should apply to either the editor or adviser.

The Carontawan

Editor-in-Chief ..... Diane Hess
Organization Editor ..... Donald Derk
Business Manager ..... Vivian Blackwell
Composite Editor ..... Patricia Turner
Literary Editor ..... Angela Frank
Photography Editor ..... Barbara Middleton
Sports Editor ..... Thomas Hartwick
Cover Design ..... Janet Rogers
Typing Editor ..... Faye Miller
Identification Editor ..... Barbara Trautman
Adviser ..... Dr. Menge

The Carontawan is MSC's yearbook. This name is an Indian expression meaning "little town on the hill." The annual is dedicated to student life at Mansfield and is published by a board representing all departments and classes.

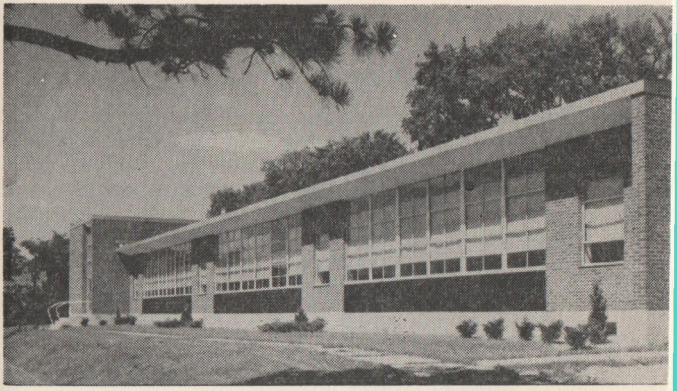

SCIENCE BUILDING

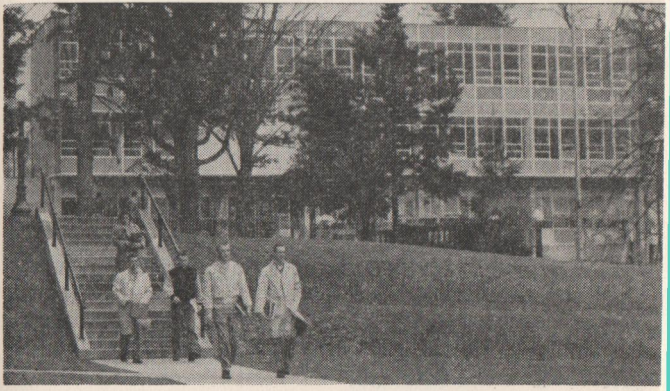

ALUMNI BUILDING

(library and administration)

REGULATIONS

FOR ALL STUDENTS

When a student registers, he binds himself to abide by the rules and regulations of the college.

The institution reserves the right to exclude at any time a student whose conduct or academic record or both proves unsatisfactory. A student judged out of sympathy with the spirit and ideals of the college will be excluded.

The college reserves the right to make any changes in the contents herein to conform with administrative changes.

The college also reserves the right to inspect all student rooms.

ACADEMIC

Marking and Point System

Grade	Interpretation	Quality Points
A	Excellent	4
B	Superior	3
C	Average	2
D	Passing	1
E	Incomplete	
F	Failure	0

The following definitions are used in special situations:

WP	Withdrew from course (passing at time)
WF	Withdrew from course (failing at time)
S	Satisfactory
U	Unsatisfactory
Ex	Credit by Examination
Aud	Audited

An E grade must be made up during the next semester when laboratory practice is not necessary. In case specific laboratory techniques are involved the E grade must be made up the semester the course is next scheduled. All E grades not removed according to these instructions shall automatically become F grades.

Quality Point Requirements

1. For graduation a 2.0 average (C) is required.
2. If a student has a point average below 2.0 (C) in any semester of a cumulative point average below 2.0 (C), his case shall be referred to the dean of instruction. He may request the withdrawal of the student from college.
3. Failure to achieve a cumulative point average of 2.0 (C) by the end of the sophomore year will necessitate a request for withdrawal from the college.
4. For student teaching a 2.0 (C) average is needed in both the major and minor fields.

Changing Courses and Dropping Subjects

1. No course shall be dropped without a penalty grade of F after the third week of a semester beginning at the day of registration; before such time, the student may secure the approval of the department, and the dean of instruction for withdrawal.

2. A student who desires to transfer from his department must secure the written consent of the director of the department, the director of the department to which transfer is requested and, if under 21, from his parents, subject to the approval of the dean of instruction.

3. Students are classified according to the number of semester hour credits earned according to this scale:

   Less than 29 credits .. freshman classification

   30 - 61 credits ..... sophomore classification

   62 - 94 credits ..... junior classification

   95 or more credits ..... senior classification

Additional Work

Students who wish to carry from one to three hours of work beyond the regular program must:

(a) Make a 3.0 average

(b) Secure in advance the written approval of the director of their department, and the dean of instruction. These conditions cannot be met in the first semester of residence.

Regulations Concerning Examinations

The following policies concerning the administration of examinations have been adopted:

1. A minimum of three systematic evaluations of student achievements shall be made during each semester.
2. Semester grades shall be based on as many factors as possible, such as results of tests and examinations, projects, individual participation in classes, term papers, individual special reports, laboratory work, field work, growth, and the like.

The student himself is ultimately responsible for meeting all requirements for a degree in his field. Accordingly, he should study the catalogue closely on requirements for graduation, arrange his program of studies carefully with the help of his adviser, and maintain an accurate record of subjects completed, together with his grades and quality point average.

REVISED ABSENCE POLICY — April 1962

Regular and punctual class attendance is expected of all students at all times. The college does not have a "cut system." Students are responsible directly to their instructors for class and laboratory attendance, and absences must be made up to the satisfaction of the instructors. **Instructors will report to the dean of men or women (as appropriate) three successive absences on the part of any student.** Absences for illness, emergencies, or for college representation will be considered authorized absences by instructors; therefore, students should present to their instructors a doctor's or college nurse's illness slip in case of sickness or a

statement from the personnel dean in case of emergency. Students representing the college in a college activity should check to make certain their names are included in the list of participants published by the Office of the Dean of Students.

The Office of the Dean of Students will submit to all instructors an initial list of names of individuals who, because of college representation, will be absent from class. After the event, a definitive list of the students who actually participated in each event will be supplied by the department concerned, so that an accurate student accounting can be kept. These lists will serve as a guide for the instructor in his evaluation of an absence.

REGULATIONS CONCERNING CHEATING

Faculty members are expected to take reasonable precautions to reduce to a minimum opportunities for dishonesty in classroom quizzes and final examinations, and further to plan the assignment of topics for term papers so as to aid in solving the plagiarism problem. Where possible, the faculty member is expected to cope with such offenses in the interests of acceptable high standards as a matter primarily between the instructor and the student. Requests for assistance from the office of the Dean of Instruction will be honored.

In situations where a cheating offense has been established clearly the following regulations have been formulated and should be followed by the faculty so that a uniform policy will be in force:

1. First offense on a classroom quiz: failure in the quiz and warning.
2. Second offense on a classroom quiz: failure in the course.

3. Two first offenses in separate courses: failure in both courses.
4. Offense in a final examination: failure in a course.
5. Offense on workbook or term paper: failure in the course.

A written report of action taken by faculty members, based on these regulations, shall be submitted to the office of the Dean of Instruction without delay.

ANTI-LITTER CAMPAIGN

To help preserve at all times the beauty of the MSC Campus, an anti-littering campaign went into effect at the start of the 1961-1962 academic year. A $5.00 littering fine will be strictly enforced by security officers. Take-out service from the Hut will be stopped when littering occurs.

CONCESSIONS

Any college organization (club, sorority, fraternity, etc.) or individual desiring to sell anything of any nature whatsoever at social or athletic events, or among the students of the college, must first secure an application from the Office of the Dean of Students. Applications should be filed with the Dean of Students

LIBRARY REGULATIONS

Circulation

Circulation books are on a 14-day loan basis.

Reserve books are for use in the reading room only, but may be checked out overnight, subject to return by 9:00 a. m. the following day.

Magazines — Except for the latest issue of a title, unbound magazines may be checked out for one day. Latest issues are for use in the reading room, but may be checked out when the library is closed, usually overnight, and are due as soon as the library opens, usually at 8:00 a. m. Bound magazines are subject to reserve book regulations.

Pictures and Units: 14-day circulation.

Phonograph records: 7-day circulation.

Fines

Magazines: unbound, 10¢ per day for each day overdue; bound magazines, if they should be checked out at all will follow the overdue patterns of reserve books, viz, 25¢ for the first hour and 5¢ for each additional hour.

Regular circulating books: 2¢ per day.

Reserve books: 25¢ per hour for the first hour overdue, and 5¢ for each additional hour.

Phonograph records, pictures, pamphlets: 2¢ per day for each item.

The library staff is here to help the students. If you have a question, do not hesitate to ask the librarian in charge of the reading rooms to help you. In our desire to maintain a library where one can study without noise and interruptions, we ask your help, and cooperation.

Library Hours
(subject to change)

Monday to Friday, inclusive
8:00 a. m. — 5:00 p. m.
7:00 p. m. — 9:30 p. m.
Saturday
9:00 a. m. — 5:00 p. m.
Sunday
2:00 p. m. — 5:00 p. m.
7:00 p. m. — 9:30 p. m.

INFIRMARY REGULATIONS

Ambulance Service

Students are urged to subscribe to the Mansfield Ambulance Association service at a cost of 50 cents per student per year.

The value of this service is illustrated by the fact that the cost of ambulance transportation to the hospital at Wellsboro or Blossburg is $10. To more distant points, the cost is $10 plus 10 cents per mile.

The college cannot finance trips either by ambulance or private car for medical treatment.

Office Hours
Of College Physicians:
Monday — 9:00 a. m. - 10:00 a. m.
Wednesday and Thursday — 1:00 - 2:00 p. m.
The College Physician will be called by the College Nurse in cases of emergency.
Of Dispensary:
Monday - Friday — 8:30 a. m. - 4:30 p. m.
Weekends — 8:30 a. m. - 4:30 p. m.
The weekend nurse is on call for emergencies after the listed hours.

During the week, the resident nurse is on call from 10:00 p. m. to 8:30 a. m. for emergencies only. For treatment, report to infirmary and contact nurse who is on call. Instructions may be found on infirmary door.

Visitors to the infirmary must first obtain permission of the nurse in charge.

Borrowed articles such as basins, bottles, hot water bottles and crutches must be returned promptly to the infirmary after they are no longer needed.

All students must be fully clothed upon reporting to the infirmary.

Students must report illness to the infirmary in order to be excused from class.

Charges to Students in Infirmary

Day Students — $2.00 per day.

Dormitory Students — First 3 days free, $1.00 per day thereafter.

There will be a minimum charge for penicillin shots.

Requests for trays for students ill in their rooms must be made to the infirmary one-half hour before serving time.

DINING ROOM REGULATIONS

Hours for serving meals:

Breakfast

Monday to Saturday inclusive — 7:00 a. m. - 8:00 a. m.

Sunday ..... 8:30 a. m. - 9:15 a. m.

Luncheon

Monday to Friday ..... 11:15 a. m. - 12:30 p. m.

Saturday ..... 11:15 a. m. - 12:15 p. m.

Dinner

Monday to Thursday inclusive ..... 6:00 p. m.

Friday and Saturday ..... 5:00 p. m. - 6:00 p. m.

Sunday ..... 1:00 p. m.
Supper
Sunday ..... 5:00 p. m. - 6:00 p. m.

The vice presidents of the two Dormitory Councils with the headwaiter, headwaitress, and head resident of the women's dormitory constitute a Dining Room Committee for the assignment of dining room places. New assignments are made every nine weeks.

When the dining room doors are closed, please consider the meal hour ended. Students should not expect to be served after that. Students may entertain guests in the dining room, providing there is sufficient space available, by contacting the headwaiter, dean of women, or food service manager. The prices for meals are: For Cafeteria Service, Breakfast 50¢, Luncheon 75¢, Dinner $1.00; Family Style Dinner is $1.25. Guest tickets may be purchased at the door of the dining room.

Student meal tickets are not transferable.

Cashing Checks on Campus

1. Personal checks for students, faculty and staff will be cashed in amounts up to $10.00.
2. Student payroll checks from the State, the Bookstore, the "Hut" or from A. L. Mathias Co. will be cashed up to $50.00.
3. Proper identification will be required before cashing any checks.
4. Checks will be cashed each day until 4:00 P. M.

USE OF COLLEGE BUILDINGS

North Hall

1. The building shall be open on Sunday through Thursday from 7:00 a. m. to 10:00 p. m., and on Friday from 7:00 a. m. to 12:00 p. m. and Saturday from 7:00 a. m. to 12:00 midnight.

2. Both men and women may use the main door at the west side of the building. Women only may use the door at the northeast side of the building on the second floor, the door at the second floor arcade and the door at the third floor arcade.

3. Men are permitted only in the first floor foyer and the dining room. This rule does not apply to college employees performing official duties.

Building Director — Mrs. Otruba.

Science Building

Students shall not use the building after 5:00 p. m. or on Saturday or Sunday unless attended by a member of the faculty.

For special meetings or club activities, permission to use the building may be secured from the director of the building.

Building Director — Mr. Shortt.

Arts Building

1. Students shall not use the building after 5:00 p. m. or on Saturday or Sunday unless atttended by a member of the faculty.

2. Permission to use the building for club meetings or other special activities shall be secured from the director of the building personally. Such events should be concluded and the building closed by 10:00 p. m.

3. Smoking is not permitted in any of the halls or classrooms of the Arts Building.

Building Director — Miss Keller.

Education Center

Students shall not use the building after 5:00 p. m. or on Saturday or Sunday unless attended by a member of the faculty.

Building Director — Dr. Hunsicker.

Elementary School Building

It is anticipated that the building will not be in use after 5:00 p. m. In case it is absolutely necessary, a member of the faculty shall be present at all times and shall be responsible for opening and closing the building.

Building Director — Mr. Schlappich.

Gymnasium

1. Only students taking part in scheduled classes, practice for sports, or regularly-scheluled recreational activities shall be allowed to use the gymnasium except by permission from the director of the building.

2. No one shall be allowed on the gymnasium playing floor unless he is equipped with regulation gymnasium shoes.

Building Director — Mr. Decker.

Straughn Auditorium

1. The building will be opened by the janitor at 7:00 a. m. and closed at 7:00 p. m. Monday through Friday except when hours have been arranged for. The building will close for the weekend at noon on Saturday.

2. All meetings, rehearsals, and other activities requiring the facilities of the auditorium or the stage must be scheduled in advance with the building director in AB 116.

3. Arrangements for janitor services, including changes in the set-up of the stage must be made through the building director at least 24 hours in advance of the time needed.

4. Mimeographed instructions relative to the use of facilities and equipment of Straughn Auditorium. may be obtained in AB 116 or from the janitor.

5. Each individual or group shall be responsible for setting up and taking down its own equipment, so budgeting its time and organizing its routine that the stage will be entirely clear, with all equipment properly disposed of at the conclusion of the reserved period.

Building Director — Dr. Schmitz.

Student Center

1. This building is to be used for recreation purposes and is not to be used as a thoroughfare.

2. Smoking is prohibited in all parts of this building.

3. Sneakers shall be worn at all times on the basketball court.

4. Recreational equipment can be obtained by signing out for it when the supervisor is on duty.

5. Students shall assume complete responsibility for the condition of returned equipment and will be held liable for any damage or loss incurred.

Building Director — Mrs. Lutes.

EMERGENCY PROCEDURES

A. FIRE

1. Break the glass on the nearest fire alarm station.
2. Vacate building by use of the various exits.
3. Call Mansfield Fire Company.
4. The first persons reaching any exit will station themselves at that exit to usher others out of building in an orderly manner.
5. Faculty members will make certain that all persons be kept at a distance which is considered safe and where they will not interfere with fire-fighting equipment.
6. Once the procedures have been followed, these offices should be notified in respective order:
   (a) Mr. Thomas Clark, Superintendent of Buildings and Grounds. Office ex. 31; Home 97.
   (b) Mr. Theodore Spentzas, Business Manager. Office 21, Home 557.
   (c) The Infirmary, 39.
7. In case of a localized fire every effort should be taken to extinguish fire by use of the extinguishers placed on each floor of buildings on campus. It is imperative that the fire company be called even in this situation and that the foregoing instructions be carried out as well.
8. In a classroom building, faculty members will make certain that students leave the room in an orderly manner. They will designate a student to station himself at the door of the classroom to usher students into hallways and will further make certain that all windows inside the classroom are closed prior to its evacuation whenever physically possible.

B. CLOTHING FIRE:

1. Every effort should be made to extinguish the fire by wrapping the person with other clothing or by rolling him on the floor. The infirmary should be notified (ex. 39.)

C. NATURAL DISASTERS. Tornadoes, Hurricanes, etc.

1. Proceed to the basement of the nearest building. Until proper notification is given, all persons will remain inside of buildings.

D. BUILDING COLLAPSE OR EXPLOSION:

1. Every effort will be made to evacuate the building as quickly as possible using procedure for evacuations as outlined in Sec. A. — FIRE SITUATIONS.

E. PERSONAL INJURY or SICKNESS or DEATH:

1. Notify the infirmary and the telephone operator, asking for the ambulance, and giving the building location. Until professional aid arrives, every effort should be made to keep the person comfortable.

F. CIVIL DEFENSE:

1. In case of impending enemy air attack, these instructions will be followed:

(a) The fire alarm of the Mansfield Fire Department will be the official warning device. The attack alert is a steady blast of the siren for three to five minutes. At this warning, all persons not in buildings will immediately enter one. Whenever radios are available, they will be turned on and tuned to frequencies 640 or 1240 (Conelrad Stations). The frequencies will be the only areas on the dial where instructions will be given. All other stations will go off the air.

(b) Whenever the attack alert is followed by a wailing or short blast of the siren for three minutes, all persons should be inside buildings and at this time will proceed to take further cover by moving to lower floors and basement. All upper floors must be vacated. Persons will station themselves at exits to make sure no one leaves building.

(c) Following the wailing blasts (attack), all persons must remain under cover until notified by a warden or until the all clear is sounded.

(d) The all clear is identified as a steady blast of the siren for one minute. When the all clear is sounded, persons may leave their shelter areas.

CONSTITUTIONS

CONSTITUTION OF THE STUDENT GOVERNMENT ASSOCIATION

MANSFIELD STATE COLLEGE

MANSFIELD, PENNSYLVANIA

ARTICLE I

NAME

The name of this organization shall be the Student Government Association of the Mansfield State College, Mansfield, Pennsylvania.

ARTICLE II

PURPOSE

The purpose of this Organization shall be to stimulate a pride in the State College at Mansfield and to promote its interests to the highest possible degree; to promote the scholastic and moral tone of the college, and thus maintain high standards of honor, loyalty, and service; to give opportunity to students to develop initiative, judgment and responsibility in the management of student life on campus; to encourage students to participate in many phases of a well-rounded college activity program.

ARTICLE III

MEMBERSHIP

All students enrolled at the State College, Mansfield, Pennsylvania shall be members of this Association.

ARTICLE IV

THE STUDENT COUNCIL

Section 1. The Student Council shall be the governing body of this Association and shall consist of the following members:

A. Active — with voting power
   1. the officers
      a. President — has voting power only in case of a tie vote.
      b. Vice-President
      c. Secretary
      d. Treasurer
   2. The President of each class
   3. The presidents of the following Student Civic Organizations:
      a. The Women's Dormitory Council
      b. The Women's Day Students Club
      c. The Men's Dormitory Council
      d. The Men's Day Students Club

B. Advisory — with non-voting power
   1. Dean of Students
   2. Dean of Women
   3. Dean of Men
   4. Student Council Parliamentarian — to be selected by the Student Council President.

Section 2. The term of office for Student Council members shall be from May 1 to April 30 of the following year.

ARTICLE V

Section 1. The Student Council shall have regularly-scheduled meetings twice a month.

Section 2. The Student Government Association shall meet at least once a semester and the Student Government Association may be called at the discretion of the President of the Student Council.

Section 3. The Student Government Association meeting may be called by a majority vote of the Student Council or by a written petition signed by 10% of the members of the Association (5% Dormitory Students and 5% Day Students) and submitted to the President of the Student Council.

ARTICLE VI

POWERS OF THE STUDENT COUNCIL

Section 1. COMMITTEES:

A. The Student Council shall have the authority to create standing committees for handling student activities.

B. The Student Council shall have the authority to appoint student representatives with voting powers to all student-faculty committees.

C. The Student Council shall have the authority to create any temporary committee it deems necessary.

D. The Student Council shall reserve the right to review and approve the plans of all the above-stated committees.

Section 2. NEW ORGANIZATIONS:

A. The Student Council shall have the authority to charter all student organizations on the campus which at present are not chartered.

B. Groups desiring a charter shall submit a constitution to the Student Council for approval prior to being chartered.

C. Approved groups will receive a written charter from Student Council recognizing them as a student campus organization.

Section 3. FINANCES:

A. The Budget Committee shall have the power to propose allocations of student activity funds and the distribution of all student activity funds shall be subject to the approval of the Student Council.

B. The Student Council shall have the authority to request audits of the financial needs of any student organization requesting allocations from the student activity funds.

Section 5. SOCIAL CALENDAR:

A. The Student Council shall have the authority to plan and to promote the monthly social calendar.

Section 6. RIGHT of PETITIONS:

A. The Student Council shall have the authority to recommend for discussion to the President of the College problems pertaining to student life on campus.

ARTICLE VII

DORMITORY AND DAY GOVERNMENTS

Consistent with general policy and plan of the organization set forth by this Association, the students living in the Women's Dormitory and the Men's Dormitory and the Women Day Students and the Men Day Students are authorized to develop associations to handle problems peculiar to the individual groups.

ARTICLE VIII

AMENDMENTS

Section 1. Amendments to the Constitution may be submitted in writing at a regular meeting of the Association or Student Council.

Section 2. Two weeks notice of such proposed amendments shall be sent to all members of the Association.

Section 3. Such proposed amendments, having been submitted at a regular meeting of the Student Government Association or the Student Council, shall be voted upon at the next Association Meeting. Voting shall be done by secret ballot.

Section 4. A 2/3 majority of the members present at a Student Government Association meeting shall be necessary for the adoption of amendments to the Constitution.

ARTICLE IX

EFFECTIVE DATE

This constitution shall become effective immediately upon its adoption by a majority vote of the Student Government Association.

By-Laws

ARTICLE I

QUORUM

Section 1. Fifty percent of the number of students shall be the number required to constitute a quorum at any Association meeting. This number shall consist of 50% of the total number of dorm students and 50% of the total number of day students.

Section 2. Three - fourths of the number of students serving on the Student Council shall constitute a quorum at a Student Council meeting.

ARTICLE II

MEETINGS

Section 1. The regular meetings of the Student Council shall be at 7:30 p.m. on the first and third Monday of each month.

Section 2. Members of the Association may attend any meetnig of the Student Council but voting shall be restricted to members who are designated in Article IV, Section 1, or their alternates.

Section 3. Alternate council members consist of the Vice-Presidents of the above specified regular members or in case of the members-at-large, the President with the approval of the council, may appoint an alternate.

Section 4. Any member of the council that is absent more than three times shall be automatically replaced by his vice-president or alternate representative. In the case of the officers of the Student Council, the President with the approval of Student Council, may make appointments until the next election is held. Absences may be excused at the discretion of the Council.

ARTICLE III

NOMINATIONS AND ELECTIONS OF THE STUDENT COUNCIL

Section 1. QUALIFICATIONS:

A. The President shall be a junior or a senior who will be enrolled for the next two consecutive academic semesters.
B. The Vice-President shall be a junior.
C. The Secretary shall be a sophomore.
D. The Treasurer shall be a junior.
E. Members-at-Large shall be members of the Student Government Association.

Section 2. NOMINATIONS:

A. The nominations of the Student Council officers and members-at-large shall be made by the Student Council acting as a nominating committee.

B. This committee shall submit two candidates for each position. The report of the committee including the candidate's activity records, shall be made at a meeting of the Student Government Association and posted accordingly on an all-college Bulletin Board.

C. Following the report of the committee, nominations for any position may be made by filing a petition with the Secretary of Student Council within one week after announcement of nominations at Student Government Association meeting. The petition shall be filed on a standard form secured from the Secretary of Student Council covering the following points:
   1. Name of candidate
   2. Name of position sought
   3. Signatures of a minimum of 50 and a maximum of 60 members of the Association. Members are allowed to sign only one petition for one position.
   4. Signature of the candidate indicating his or her willingness to serve in the position sought.
   5. The secretary receiving the petition shall record hour, day, month, and year and will place a notice on an all-college bulletin board the name of the candidate and the position sought.
   6. The secretary will submit the petition to Student Council at the next regular meeting.
   7. Names of candidates shall be submitted to point system chairman and Dean of Students for approval.

Section 3. NOMINEES SPEECH:

A. At the next meeting of the Association, all presidential nominees shall make an acceptance speech of not to exceed 10 minutes. All other candidates for Student Council positions shall be introduced on stage at this time.

Section 4. ELECTIONS:

A. Elections shall be held no sooner than two days and no later than seven days after the speeches of the presidential nominees.
B. Voting shall be done by secret ballot.
C. A majority of votes cast shall be necessary to constitute an election.
D. In case there are more than two candidates for one office and neither one receives a majority of the votes cast, a second election shall be held with the two highest as candidates.
E. In case there are more than 8 candidates for members-at-large, and no candidate receives a majority, a second election will be held with the 5 remaining as candidates.
   1. In case 1 remaining candidate receives a majority a second election will be held with the 4 remaining highest as candidates.
   2. In case 2 candidates receive a majority a second election will be held with the 3 remaining highest as candidates.

3. In case 3 candidates receive a majority a second election will be held with the 2 remaining highest as candidates.

Section 5. COUNCIL MEMBERS:

A. The class presidents shall be nominated and elected by each class according to the class constitution.

B. The Dormitory Associations' and Day Students Clubs' president shall be nominated and elected by each group according to the Constitution of these organizations.

C. Members-at-large shall be nominated by the Student Council acting as a nominating committee and elected by the Student Government Association.

Section 6. VACANCIES IN STUDENT GOVERNMENT OFFICES:

A. President

1. In case of a vacancy in the office of president, the vice-president shall execute the duties of this office.

B. Vice-President, Secretary, Treasurer:

1. Vacancies in the above offices shall be filled by a special appointment by the President of Student Council with the approval of Student Council.
2. Above stated qualifications shall be followed in these special appointments.

ARTICLE IV

POWERS AND RESPONSIBILITIES OF STUDENT COUNCIL OFFICERS

Section 1. PRESIDENT:

A. To preside at all regular and special meetings of the Student Council and the Student Government Association.

B. To call all regular and special meetings of the Student Government Association.

C. To conduct the business of the Student Council and the Student Government Association .

D. To appoint special committees.

E. To be an ex-officio member of all committees.

F. To represent the student body at public occasions where his presence may be deemed desirable or required.

G. To fill by special appointment all vacancies in Student Council offices with approval of Council.

H. To appoint with approval of Council a Student Council parliamentarian.

Section 2. VICE-PRESIDENT:

A. To preside at all regular and special meetings of the Student Council and Student Government Association in the absence of the President.
B. To conduct the business of the Association and the Student Council in the absence of the President.
C. To be chairman of the social calendar committee.
D. In case of presidential vacancy to execute the duties of this office.

Section 3. SECRETARY:

A. To keep a record of the proceedings of all Student Council meetings and Student Government Association meetings.
B. To have custody of all documents of the Student Council meeting and the Student Government Association.
C. To conduct all correspondence.
D. To post within 48 hours after each Student Council meeting the policies adopted at the meeting.
E. To post all petitions submitted for Student Council Office according to Article III, Section 2, C(5).

Section 4. TREASURER:

A. To authorize requisitions for the withdrawal of funds of the Student Council, the Social Committee, and the Student Conference Fund.
B. To keep a record of all expenditures of the Student Council.
C. To give a full and complete report regularly to the Student Council concerning the financial status of Student Council funds.

Section 5. COUNCIL MEMBERS:

A. The council members shall have definite responsibilities delegated to them by the President of the Student Council.

ARTICLE V

The Civic Organizations as outlined in Article IV, Section 1, A(3):

A. Women's Dormitory Council
B. Men's Dormitory Council
C. Day Students' Club Association

ARTICLE VI

AMENDMENTS

Section 1. Amendments to these By-Laws may be proposed and voted upon at any regular meeting of the Student Government Association.

Section 2. A majority vote of the members present shall be necessary for adoption of such amendemnts.

ARTICLE VII

PARLIAMENTARY AUTHORITY

The rules contained in **Robert's Rules of Order,** revised, shall govern this organization in all cases to which they are applicable, and in which they are not inconsistent with the Constitution, By-Laws or special rules of order of this organization.

ARTICLE VIII

EFFECTIVE DATE

These By-Laws shall become effective immediately upon their adoption by a majority of the Student Government Association.

CONSTITUTION OF THE SENIOR CLASS OF THE STATE COLLEGE MANSFIELD, PENNSYLVANIA

ARTICLE I

NAME

The name of this organization shall be The Senior Class of the State College at Mansfield, Pennsylvania.

ARTICLE II

MEMBERSHIP

All students registered at the State College at Mansfield who have earned more than 96 semester hours of credit, but fewer than 128 semester hours shall be members of this organization.

ARTICLE III

OFFICERS

Section 1. The officers of this organization shall be a President, a Vice-President, a Secretary, and a Treasurer.

Section 2. The candidates for each office shall be nominated by a Nominating Committee appointed by the President of the Class. The Nominating Committee shall consist of the four class officers and a representative from each of the four major departments. This committee shall submit two candidates for each office. The report of the Committee shall be made at a meeting of the class at least two days prior to the election. Following the report of the Committee, nomination for each office may be made from the floor by any member present. The names of the candidates shall be submitted for approval to the Faculty Adviser, the Dean of Instruction, and the Point-system Chairman.

Section 3. Voting shall be by secret ballot. A majority of all votes cast shall be necessary to constitute an election. In case there are more than two candidates for one office, and no one receives a majority of the votes cast, a second election shall be held with the two highest as candidates.

Section 4. Vacancies in office shall be filled by means of a special election within one month after the vacancy occurs.

ARTICLE IV

MEETINGS

Regular and special meetings shall be called by the President of the class with the approval of the Faculty Adviser. Notices for meetings shall be posted on official bulletin boards at least two days prior to the meetings.

ARTICLE V

QUORUM

The number of members present at a regularly-called meeting shall constitute a quorum.

ARTICLE VI

AMENDMENTS

Section 1. This constitution may be amended at any regular meeting by a two-thirds vote, the proposed amendment having been submitted in writing and read to the class at a regular meeting at least one week before being voted on.

Section 2. By-laws may be adopted, amended, or repealed at any regular meeting by a majority vote.

Section 3. All amendments, by-laws, or changes in this constitution shall be approved by the class officers and the Faculty Adviser, and shall conform to the College regulations.

By-Laws

ARTICLE I

DUTIES OF OFFICERS

Section 1. The President shall call meetings of the class, shall preside at all meetings, and shall appoint all standing committees.

Section 2. The Vice-President shall act in the capacity of the President in the latter's absence.

Section 3. The Secretary shall keep accurate minutes of all meetings of the class and act as class correspondent.

Section 4. The Treasurer shall collect all revenues and, with the approval of the Faculty Adviser, shall pay such bills as the class may direct insofar as consistent with the provisions of the approved budget.

ARTICLE II

SPECIAL COMMITTEES

The President shall appoint the Nominating Committee, the Committee on Decorations, Programs, Refreshments, Orchestra, Publicity, and Clean-up for the annual dance; and all other standing committees.

ARTICLE III

PARLIAMENTARY AUTHORITY

Roberts' Rules of Order shall be the parliamentary authority in this organization.

ARTICLE IV

ORDER OF BUSINESS

a. Call to Order
b. Reading of the Minutes.
c. Report of the Treasurer.
d. Report of the Committee.
e. Unfinished Business.
f. New Business.
g. Program.
h. Adjournment.

The constitutions of the Junior Class, the Sophomore Class, and the Freshman Class are identical with the constitution of the Senior Class, with the following exceptions:

A member of the Junior Class must have earned more than 62 semester hours of credit, but fewer than 95 semester hours.

A member of the Sophomore Class must have earned more than 30 semester hours of credit, but fewer than 62 semester hours.

A member of the Freshman Class must have earned fewer than 29 semester hours of credit.

INDEX

PAGE

Absences from Class ..... 63 - 64
Activities Fee 41
Anti-Litter Campaign 65
Art Club 48
Assemblies 26
Assn. Childhood Education 47
Athletic Activities ..... 54 - 55
Bank, First National 27
Baseball, 1963 22
Basketball, 1962 - 1963 21
Book & Supply Store 26
Buildings, Use of ..... 70 - 72
Business Hours, Mansfield 27
Calendar, 1962 - 63 Academic Year ..... 5 - 20
Carontawan (College Year Book) 58
Changing, Dropping Courses 62
Check Cashing 27, 69
Churches, Local 28
Class Officers 31
Commercial Concessions 65
Committees, Student ..... 34 - 37
Constitution of Classes ..... 84 - 87
Constitution of Student Government ..... 76 - 84
Counseling Services 26
Day Student Officers 32
Debate Club 53
Democrats, Young 51
Emergency Procedures ..... 73 - 75
English Club 49
Flashlight (College Newspaper) 57
Football, 1962 21
4-H Club 50
Gamma Theta Upsilon 45
Geography Club 50

INDEX (Continued)

PAGE

Golf, 1963 22
History of College 24
Initiations, Fraternity & Club 42
Intercollegiate Conf. on Gov't. 51
Kappa Delta Pi ..... 42 - 43
Kappa Omicron Phi 43
Kappa Phi 46
Lambda Mu 56
Les Jongleurs 53
Mail Service 25
Mansfield Features 26
Mansfield Hail (College Song) 4
Mansfield Open Forum 50
M Club 54
Meetings, Schedules 23
Men's Dormitory Council 32
Men's Recreation Assn. 55
Motion Pictures 27
Music Education Club ..... 46 - 47
Musical Organizations ..... 56 - 57
Newman Club ..... 45 - 46
Omicron Gamma Pi 47
Phi Mu Alpha Sinfonia 57
Phi Sigma Epsilon 48
Phi Sigma Pi 44
Players, The 49
Point System, Extra-Class 38
Point System, Marking ..... 60 - 61
Post Office, U. S. 25
President's Message 3
Presidents, Board of 32
Quality Points 61
Radio Club 52
Regulations ..... 60 -75
All Students 60

INDEX (Continued)

PAGE

Academic 60
Dining Room ..... 68 - 69
Examinations 63
Infirmary ..... 67 - 68
Library ..... 66 - 67
Student General ..... 60 - 75
Republicans, Young 52
Sigma Zeta 44
Sports Schedules ..... 21 - 22
Student Christian Assn. 45
Student Council 30, 38
Student Government Assn. 30
Student Union 33
Student Union Council 33
Table of Contents 1
Telephone Service 25
Women's Athletic Assn. 55
Women's Dormitory Council 32

DESIGN PRINTING FROM THE PRESSES OF THE ELKLAND JOURNAL